



World Bank Financed Climate Smart Irrigated Agriculture Project (CSIAP)
Ministry of Mahaweli, Agriculture, Irrigation and Rural Development

SOCIAL SCREENING REPORT
MODERNIZATION AND DIGITALIZATION (CIVIL WORK) OF
PULMODDAI AGRARIAN SERVICE CENTER -
TRINCOMALEE DISTRICT



Submission

Deputy Project Director Office of the CSIAP – Eastern Province

12 – December - 2019

Contents

Abbreviation	2
1. Project Description.....	4
2. Social Screening Checklist.....	10
3. Estimate of Specific Impacts and Information on Affected Persons.....	18
4. Decision on Categorization.....	18
5. Impact Categorization	19
6. Submission of the Social Screening Report	19
7. Social Management Plan for Pulmoddai ASC Modernization and Digitalization (Civil Work).....	18
8. Activity Plan for Pulmoddai ASC Modernization and Digitalization (Civil Work)	20
Annex: 01 Location map (Division Map - Pulmoddai ASC).....	21
Annex: 02 Public/ Community Consultation and Disclosure.....	22
Annex: 03 Pictures during the Field Visits	23
Annex: 04 Drawing of the Subproject.....	24
Further Annexes 06 Further Details of the subproject area	30

Abbreviation

ARAP	Abbreviated Resettlement Action Policy
ARPA	Agriculture Research and Production
ASC	Agrarian Service Centre
CBO	Community Based Organization
CKD	Chronic Kidney Disease
CSIAP	Climate Smart Irrigated Agriculture Project
DAD	Department of Agrarian Development
DSD	Divisional Secretariat Divisions
FGD	Focus Group Discussion
FO	Farmer Organization
GAP	Good Agricultural Practices
GBV	Gender Based Violence
GND	Grama Niladhari Division
GOSL	Government of Sri Lanka
GRC	Grievance Redressal Committee
HAS	Hot Spot Areas
ICT	Information and Communication Technology
IEC	Information and Education Campaign
KII	Key Informant Interview
LKR	Lanka Rupee
MOH	Medical Officer of Health
PG	Producer Group
PMU	Project Management Unit
SA	Social Audit
SIA	Social Impact Assessment
SITHAMU	Sinhala Tamil and Muslim
SMP	Social Management Plan
SP	Southern Province
SSR	Social Screening Report
WB	World Bank
WFO	Women Farmer Organization
WHF	Woman Headed Family
WRDS	Women Rural Development Society

1. Project Description

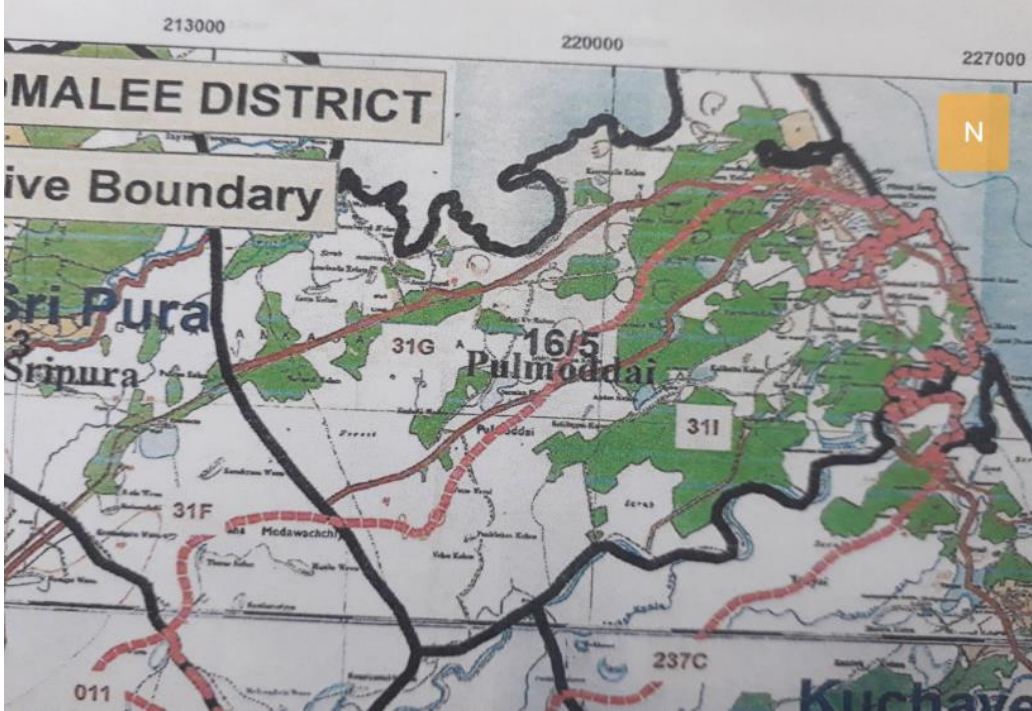
Name of the Sub-project:	Pulmodai Agrarian Service Centre Modernization and Digitalization (Civil Work) in Kuchchaveli DS Division in Trincomalee District.
Geographical coverage and location of the Sub-project	<p>Province: Eastern Province District: Trincomalee District DS Division: Kuchchaveli DSD ASC: Pulmoddai Agrarian Service Centre Located GND: 31J, Pulmoddai - 04 Location Map:</p>  <p style="text-align: right;">Source: ASC - Pulmoddai</p>
Nature of the sub-project:	It is mainly a Repairs works of Pulmoddai ASC at Kuchchaveli Divisional Secretariat Division in Trincomalee District.
Size/ scale/ Cost of the Sub Project	Rs.11,570,000.00
Project implementing agency:	Department of Agrarian Development, Trincomalee which is the implementing agency. DAD with its network of officials based in the ASCs directly involved in implementing the subproject. Similarly, the staffs of the CSIAP based in national to divisional level will also involve in different stages of the implementation process appropriately. It is expected that all the service providing agencies such as Department of Agriculture, coconut development board etc. will also support to implement the subproject effectively. From the community side, FOs,

	<p>agriculture committee associated with the ASCs, WFOs will also contribute to implement the project. Similarly, the farmers in general will support to implement the project by tolerating the difficulties that would be created during the construction period.</p>
<p>Specific objective and beneficiaries of the sub-project:</p>	<p>For the ASC to function in the CSIA Project area as a sophisticated, modernized well-furnished and a resourceful one stop service center catering to present and future needs of farming community in order to increase their livelihood, income and agriculture productivity.</p>
<p>Sub-Project Descriptions:</p>	<p>Proposed sub project of Pulmoddai ASC includes following activities, Rehabilitation works New intervention works are Construction of Tube Well, Construction of Farm Machinery Unit, construction of Sales center & construction of washroom and toilet and repairing works in ASC building.</p> <p>The sub project will be implemented during the period from January 2020 to October 2020.</p>
<p>Land Acquisition</p>	<p>The proposed subproject does not involve land acquisition.</p>
<p>Subproject Justification</p>	<ul style="list-style-type: none"> • Reasons for the repair of the existing ASC (civil work) is majority of the respondent and the persons interviewed responded that the space available within the existing building was not adequate at all to provide a better service for the increased demand of the farmers. Officer space for running various units of the service providers of the government sector is not adequate. • Sanitary and waiting room facilities for both the staff and the farmers are not in a satisfactory situation. Proper sanitary facilities needed for farmers that's why repairing washroom and toilet will helpful for farmers. • Most of the peoples of this ASC division doing paddy cultivation. They get their farm machineries from long distance, if we form farm machinery unit here that will help to minimize their difficulties and transport cost. • Therefore, provision of new facilities will support to establish the farm business school, communication and information center with ICT backup, farm machinery school and provide market

	support for farmers.																																																															
General Profile of the Community	<p>Under the Pulmoddai ASC, there are 05 GND. The total numbers of families are 3692 and total number of women headed farm families are 230. The details are below:</p> <p>Table No: 01 General Profile of the Community</p> <table border="1"> <thead> <tr> <th>Name of the GND</th> <th>Number of GND</th> <th>No of Villages</th> <th>Total Number of Families</th> <th>Total Number of Farm Families</th> </tr> </thead> <tbody> <tr> <td>Pulmoodai-01</td> <td>31 I</td> <td>06</td> <td>1,314</td> <td>1,220</td> </tr> <tr> <td>Thenamaravady</td> <td>31 E</td> <td>02</td> <td>98</td> <td>85</td> </tr> <tr> <td>Pulmoodai-02</td> <td>31 H</td> <td>06</td> <td>721</td> <td>685</td> </tr> <tr> <td>Pulmoodai-03</td> <td>31 G</td> <td>05</td> <td>595</td> <td>554</td> </tr> <tr> <td>Pulmoodai-04</td> <td>31 J</td> <td>07</td> <td>964</td> <td>895</td> </tr> <tr> <td>Total</td> <td>05</td> <td></td> <td>3692</td> <td>3492</td> </tr> </tbody> </table> <p>Source -Divisional statistical Hand book, Kuchchaveli, 2018.</p> <p>Table No: 02 Demographic Details</p> <table border="1"> <thead> <tr> <th colspan="2">Ethnicity (Number of Peoples)</th> <th colspan="2">Religion (Number of Peoples)</th> </tr> </thead> <tbody> <tr> <td>Sinhalese</td> <td>186</td> <td>Buddhist</td> <td>186</td> </tr> <tr> <td>Tamils</td> <td>467</td> <td>Hindus</td> <td>467</td> </tr> <tr> <td>Srilankan Moor</td> <td>11,403</td> <td>Islam's</td> <td>11,403</td> </tr> <tr> <td>Burghers</td> <td>17</td> <td>R.C</td> <td>17</td> </tr> <tr> <td>-</td> <td>-</td> <td>Other Christians</td> <td>-</td> </tr> <tr> <td>Total</td> <td>12,073</td> <td>Total</td> <td>12,073</td> </tr> </tbody> </table> <p>Source - Divisional statistical Hand Book, Kuchchaveli, 2018.</p>	Name of the GND	Number of GND	No of Villages	Total Number of Families	Total Number of Farm Families	Pulmoodai-01	31 I	06	1,314	1,220	Thenamaravady	31 E	02	98	85	Pulmoodai-02	31 H	06	721	685	Pulmoodai-03	31 G	05	595	554	Pulmoodai-04	31 J	07	964	895	Total	05		3692	3492	Ethnicity (Number of Peoples)		Religion (Number of Peoples)		Sinhalese	186	Buddhist	186	Tamils	467	Hindus	467	Srilankan Moor	11,403	Islam's	11,403	Burghers	17	R.C	17	-	-	Other Christians	-	Total	12,073	Total	12,073
Name of the GND	Number of GND	No of Villages	Total Number of Families	Total Number of Farm Families																																																												
Pulmoodai-01	31 I	06	1,314	1,220																																																												
Thenamaravady	31 E	02	98	85																																																												
Pulmoodai-02	31 H	06	721	685																																																												
Pulmoodai-03	31 G	05	595	554																																																												
Pulmoodai-04	31 J	07	964	895																																																												
Total	05		3692	3492																																																												
Ethnicity (Number of Peoples)		Religion (Number of Peoples)																																																														
Sinhalese	186	Buddhist	186																																																													
Tamils	467	Hindus	467																																																													
Srilankan Moor	11,403	Islam's	11,403																																																													
Burghers	17	R.C	17																																																													
-	-	Other Christians	-																																																													
Total	12,073	Total	12,073																																																													
Primary livelihood of the community	<ul style="list-style-type: none"> - 2,600 total farm families identified in Pulmoddai ASC from those 3,417 persons are paddy farmers. - 4,652 persons involving in fishing activities. - From the total population 2,365 persons identified as daily wages. - Most of peoples are involving several livelihood activities same time like farming, fishing and daily wages. 																																																															
Nature of the land ownership for the subproject	Land of the existing ASC owned by the DAD. ASC has adequate and underutilized lands for the proposed construction. Therefore, the proposed civil work will not have any risks from having to obtain																																																															

	<p>additional land. Therefore, the subproject activities can be implemented without causing any displacement or impact to people living adjacent to the ASC. Issues of resettlement will not arise.</p>
<p>Land ownership pattern of people in the area (Ex: squatters, titleholders, tenants)?</p>	<p>Permit holders & Deed holders - 2289.15 Acre, Farmers - 897 Non-Permit - 6017.25 Acre, Farmers - 2520 High Land - 1450.00 Acre Major land extent - 1556.95 Ac, 677 farmers Minor land extent - 4241.75 Ac, 1733 farmers Rainfed land extent - 2507.70 Ac, 1007 farmers</p>
<p>Gender Issues</p>	<p>Following is a description of the gender issues concerning the communities in the impact area of the ACS:</p> <ul style="list-style-type: none"> • In the farming activities, both men and women are involved in this ASC division. However, women actively involved in land preparation, seeding, planting, weeding, preparation for marketing and they also involve in livestock management. In the farming activities, allocated payment of wages for female labour is less than the male labour. • In the Farmer Organizations (FO) males dominate decision making process and give less opportunity for female participants even though, women are included in executive committees of farm organization as vice president, vice secretary etc. • Women Farmer Organizations (WFO) also actively participates in each GN Divisions. However, WFOs have limited opportunities for agriculture related trainings, trainings on machinery and technology and mobilization programmes due to increasing responsibilities for women in their homes. Women farmers also faced difficulties for access the markets in proper time and they not have proper storage facilities. • Cultural and religious barriers also affect the women's participation in rural agriculture sectors and FO activities. (Ex. Hindu, Muslim widows are not willing to actively be involved in Farmer Organizations). • Women headed families' additional problems in farming activities due to not having land ownership which restricts then from accessing water facilities and fertilizer subsidies. They are also affected by poverty, malnutrition, and mental stress.

	<ul style="list-style-type: none"> • Women farmers are faced with more difficulties having to travel for a long time for long distances from their houses to paddy fields and walk through small pathway in the forest areas. They also do not have any safety measures to protect them from wild animals and any other dangers on route. 												
Social Capital - Community - Based Organizations	<p>Table No: 03 Community Based Organizations identified in the Pulmoddai ASC Division.</p> <table border="1"> <thead> <tr> <th>RDS</th> <th>WRDS</th> <th>FO</th> <th>WFO</th> <th>FS</th> <th>VS</th> </tr> </thead> <tbody> <tr> <td>12</td> <td>05</td> <td>17</td> <td>33</td> <td>04</td> <td>02</td> </tr> </tbody> </table> <p>Source - Divisional Statistical Hand Book, Kuchchaveli, 2018</p>	RDS	WRDS	FO	WFO	FS	VS	12	05	17	33	04	02
RDS	WRDS	FO	WFO	FS	VS								
12	05	17	33	04	02								
On-going Development Projects	There are no development projects being implemented in the project area.												
Frequenting Visitors	<ul style="list-style-type: none"> • Pulmoddai is a tourist place in here tourist coming for "Arisimalai beach" and also outside peoples coming for fishing /fish business and farming. • Farmers (Men and Women) visit to ASC for getting fertilizer and subsidies. 												
Social Impacts Positive Impacts	<ul style="list-style-type: none"> • This subproject will benefit the local population of the area, especially for farming communities. • The proposed activities will benefit farmers accessing services from the ACS. The ACS will have improved Sanitation facilities leading to better hygienic conditions for those using the facilities. ASC will also make available drinking water for all people visiting the ACS. • ASC will also serve as a place for ACS staff and community to interact, to share knowledge and create awareness about project. Therefore, the ACS will enhance community participation and relationships between ASC staff and farmers. • The sub project will provide high-quality advisory services for farmers and agribusinesses in Pulmoddai and support the establishment of the farm machinery unit. The farm machinery unit will support farm machinery training, extension, business development and marketing facilities. Thus, will lead to increased 												

	technical knowledge of farmers in paddy cultivation.
Negative Impacts	<ul style="list-style-type: none"> ○ During office hours noise and dust from the construction work will disturb ACS officers and visiting farmers. Land for materials storage and machinery parking near the site is available which may cause some disturbances to the nearby community. A labor camp may be established and there could be impacts from labor influx - however, will be very minimum considering that only limited number of labourers (approximately 5) may come from outside. ○ There are no any sensitive areas (schools, preschools, hospitals, community centres, health centres) observed near to the construction site.
Mitigation Measures	<ul style="list-style-type: none"> ❖ The social issues in any infrastructure developments project are common and cannot be avoided. Also, it is important to note that the majority of social issues are emerged and aggravated due to absence necessary precautionary measures taken by the contractor. ❖ For example, contractor will be required to do water sprinkling to minimize impacts from dust and carry out noise generating work during day time while ensuring noise pollution is kept to the minimum. Public access to the site to be prohibited or controlled via adequate fencing and signage in order to avoid risk to the public. ❖ The contractor will also be required to employ an environmental and social officer to address any issues that may crop up during project implementation. All contractors will be required to develop and implement a code of conduct for labourers, including procedures to establish and maintain a safe working environment. The staff and workers will be given an orientation on appropriate behaviours to ensure no disturbance to the community life and officers of the ASC. Adequate care and measures will be taken to avoid any violation of use of labour, accidents, or disputes with local communities and other risks associated with influx of non-local workers. ❖ Grievance redress mechanism will be established to allow ASC staff to raise any complaints and provide feedback regards construction activities.

2. Social Screening Checklist				
Screening/ assessment questions Project type	Yes	No	Low/ mediu m/maj or impact s	Description/ Details
Background				
1. Will the subproject/ intervention include new physical construction work? (Attach a copy of technical design) and what is extent of the works - small, medium, large?	√			Construction of Tube well, Construction of farm machinery unit, Construction of sales center, Construction of washroom & toilet These are medium scale construction.
2. Does the subproject/ intervention include upgrading or rehabilitation of existing physical facilities? (Attach a copy of technical design) and what is extent of the works - small, medium, large?	√			Repair of ASC These are small sale rehabilitation.
Project site and land acquisition and Livelihood Related Impacts				
3. Is the site chosen for this work free from encumbrances (Ex: squatters, crops, trees, houses, other structures walls etc)	√			
4. Is the site chosen for this work in possession of the implementing agency?	√			Department of Agrarian Development, Trincomalee which is the implementing agency.
5. If the land is owned by other government agencies, has action been taken to transfer these lands to CSIAP managing entity? (Attach evidence of transfer)				The identified land belongs to Department of Agrarian Development - Trincomalee.
6. Does the sub project intervention require acquisition of private land?		√		

7. If the land parcel has to be acquired, is the actual plot size and ownership status known? (Mention the details).		√		
8. If the site is privately owned, can this land be purchased through negotiated settlement?				Not Applicable
9. If any land required for the work is privately owned, are these land owners willing to voluntarily donate the required land for the CSIAP rehabilitation / development? (if yes attach the concern letter)				Not Applicable
10. Will the affected land/ structure owners likely to lose less than 10% of their land of structures area?				Not Applicable
11. If so, are these land or structure owners willing to voluntarily donate the required land for this sub project?				Not Applicable
12. If the land owners are willing to donate the land, do they lose more than 10% of their land / structure in this location due to of donation?				Not Applicable
13. Are there any previous land acquisition where the identified land has already been acquired?		√		
14. Is the land for material mobilization vehicular movement, transport for the civil work available within the identified worksite or right way?	√			Land for the material mobilization vehicular movement and transport for the civil work are available. Near the construction site, there are no sensitive areas observed. Therefore, lack of parking space will not be serious issue

				in the subproject area.
Project impacts				
15. Is the project/ intervention likely to cause any permanent damage to or loss of housing, other assets, resources use?		√		
16.If yes, are these damages likely to be full or partial (Ex: entire structure having to be demolished versus part of the structures being damaged?)				Not Applicable
17. Will there be loss of / damage to agricultural lands, standing crops, trees due to acquisition of lands, construction of facilities etc?		√		
18. Will there be any permanent or temporary loss of income and livelihoods because of the civil works? If so for what period? Also, please specify whether it is likely to be temporary or permanent.		√		
19. Have these people/ businesses who may suffer temporary or permanent loss of incomes or livelihoods been surveyed and identified for payment of any financial assistance?				Not Applicable
20. Will there be any adverse impacts (inconvenience/ restriction of access, damage to properties) on the people/ communities due to construction related transport/ other activities etc?		√		But during working hours there will be some disturbances to staff i.e. from noise and dust.
21. Will there be any impacts on cultural, community properties or facilities?		√		
22. Will the project cause any other temporary or permanent impacts? Pls describe		√		
Livelihoods related impacts				
23. is there any loss of crops, assets, business		√		

etc.				
24. Are there any non-titled people (squatters) who are living/ or doing business who may be partially or fully affected because of the civil works?		√		
25. Have measures been planned to mitigate temporary impacts including ease of access? Give details?	√			Temporary impacts will be addressed/mitigated according to the SIMP.
Resettlement impacts				
26. Does this project involve resettlement of any person? if yes, give details		√		
27. Is there any physical displacement of persons due to project construction?		√		
28. Does this project cause any temporary relocation of people during construction?		√		
29. Is there any economic displacement (possibility to move out, close of business/ commercial/ livelihood activities of persons) during construction?		√		
30. Will people permanently or temporarily lose access to facilities, services, or natural resources? e.g firewood collection and other rural livelihood sources linked to forests and government land		√		
31. Are there any vulnerable people/ groups (poorest/ women headed households/ elderly families, single parents, families with disable persons) living in the proposed locations or affected / benefitted by the project intervention? (give the number)	√			Vulnerable people/groups will not be negatively affected due to the civil works. They will be benefitted directly or indirectly. The details are below: 230 widows,

				13 orphans, Around 400 Samurdhi families, 146 persons identified as disable persons.
32. Are there any indigenous people living in the proposed locations or affected/ benefitted by the project intervention? (give the number)		√		
Impacts from labor influx				
33. Will the project potentially involve an influx of workers to the project location?	√			
34. Will the influx be considered significant for the local community?	√			
35. How many workers will be needed for the sub project, with what skill set, and for what period?				Approximately 5 skilled workers and 20 unskilled workers are needed for 3 months.
36. Can the project hire workers from the local workforce? And what is the size and skill level of the existing local workforce?	√			Skill workers - 240 Semi skill workers - 360 Unskilled workers - 640 (Approximate Number)
37. If the skill level of the local workforce does not match the needs of the project, can they be trained within a reasonable timeframe to meet project requirements?	√			Workforce is available at the local community and contractor will bring his workforce if needed.
38. Will there be workers brought in from outside?	√			
39. How will the workers be accommodated? Will they commute or reside on site? If so,		√		They will find a house for rent.

what size of camp will be required?				
40. Based on the socio-economic, cultural, religious and demographic qualities of the local community and the incoming workers, is there a possibility that their presence or interaction with the local community could create adverse impacts?		√		Hence, majority of the incoming workers would be from similar socio-economic, cultural, religious or demographic background.
41. will the incoming workers use or create competition for these resources?		√		
42. What is the expected duration of the incoming workers' presence in the community? Or frequency and extent of contact between the local community and outsiders				Approximately 3-4 months.
43. Will the incoming workers be from a similar socio economic, cultural, religious or demographic background?	√			Most Probably similar.
44. Given the characteristics of the local community, are there any adverse impacts that may be anticipated? Mention the size of the local population.		√		Approx. 186 peoples are Sinhala. 11,887 peoples are Tamil.
45. Is the project located in a rural or remote area?	√			The identified project site is located in a rural area.
46 Is the project located / being carried out in an area that is not usually frequented by outsiders?	√			Pulmoddai is not a tourist place but farmers (men and women) visit to the ASC for getting fertilizer and subsidies.
47. Are there sensitive social conditions that need to be considered?		√		

Community participation				
48. Has the project received community consent and support?	√			Two discussions conducted with ADO and DO and GN.
49. Are there any CBOs or other that exist in the selected locations?	√			WRDS - 05 RDS -12 WRD Society -10 FO- 17 WFO - 33 Fisherman society - 04 Veterinary Society - 02
50. Will the project mobilize these CBOs for GRM/ Social Audit/ etc activities?	√			Grievance Redressal Committee will be established to address/resolve issues.
51. If CBOs are involved, do these organizations have prior experiences in GRM/ Social Audit/ etc practices?		√		The project has to be trained the people.
52. Do the CBOs identified for the CSIAP activities transparent and accountable and free from any form of corruption/ abuse?	√			
53. Will the project expect any counterpart contribution from the beneficiary households? (if yes, what is the expected contribution)	√			Community can support with Shramadana activities (e.g. unskilled voluntary work).
Gender Based Violence				
54. Is the subproject in an area of the district with a humanitarian or emergency situation?		√		

55. Undertaken consultations with women's groups?	√			Both men and women were part of the community consultations. No separate consultations were held with women farmers. However, Interviews were conducted with the women development officer in the divisional secretariat.
56. Issues related to GBV and GBV-related concerns about the project have arisen in the community engagement discussions?		√		During the community consultation meeting, there were no cases of GBV recorded.
57. Are military or paid security forces being contracted as part of the project? (Having military or paid security forces contracted as part of a project can increase the risk of GBV.)		√		
58. Is the project district in lowest poverty quartile of country? (Regions in the lowest poverty quartile of a country may be underserved and the most vulnerable to neglect)	√			
59. Subproject in hard-to-supervise areas? (Lower risk is easily accessed project areas. Higher risk is hard-to-supervise areas)		√		
60. Is the subproject construction near school route or other pedestrian access that women and girls use for their daily activities?		√		There is no sensitive area identified near to the subproject site.

61. Will the subproject be able to monitor implementation across the full span (both in terms of geographic spread and duration) of the work?	√			
62. Will female workers be in close proximity to male workers with limited supervision?	√			If female workers are hired, they would be working in close proximity however the type of work may differ as women may mostly engage in unskilled work.

3. Estimate of Specific Impacts and Information on Affected Persons

Estimates of specific impacts	Number/ Amount/ Ha
- Private land required (Sq. m)	0
- Total number of households affected	0
- Number of individuals losing more than 10% of land area	0
- Government land required	Yes (and available)
- Number of shops affected	0
- Number of utilities affected	0
- Number of workers to be brought from outsides	5skilled labourers are needed. (Approximate number)





4. Decision on Categorization

Decision on Categorization, after reviewing the answers above, it is determined that the sub project will have:	
High/ substantial impacts	
Moderate impacts	
Low/ no impacts	√

5. Impact Categorization

Conclusion and Screening Decision (to be filled by the PMU)
<p>Social impacts of the proposed sub project</p> <ul style="list-style-type: none"> • <u>No Impacts: there is no land acquisition because these are permit lands and no loss of livelihoods if the works are completed during the dry/off season, Social Screening Report (SSR), Social Impact Management Plan (SIMP) [required if civil works involved] ...√.....</u> • Minor Impacts: Less than 200 individuals affected; no physical displacement; & affected persons lose less than 10% of their productive assets, SSR, Abbreviated Resettlement Action Policy (ARAP), SIMP.....Temporary impacts only. SSR with SMP submitted..... • Significant Impacts: More than 200 individuals affected; cause physical displacement; affected persons lose more than 10% of productive assets, SSR, SIA, census survey, RAP with R&R assistance & income restoration measures.....

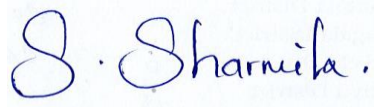
6. Submission of the Social Screening Report

<p>Submission By:</p>  <p>T.Sekaran Social Safeguard Officer DPD Office - Eastern Province Date:12.12.2019 Email: thsekaran@gmail.com Contact No: 077-5228125</p>  <p>S.Kayalvili Gender Development Officer DPD Office - Eastern Province Date:12.12.2019 Email: tdkkayal@gmail.com Contact No: 077-4149390</p>	<p>Report Reviewed and Recommended By:</p>  <p>Ms. Sharmila Shanmuganathan Social Safeguard and Gender Development Officer Project Management Unit (PMU) Climate Smart Irrigated Agriculture Project (CSIAP) Date: 12 - 12 - 2019 Email: sociologistsharmila@gmail.com Contact No: 077-2437310</p> <div style="text-align: center; margin-top: 20px;">  <p>Ms. Sharmila Shanmuganathan Social Safeguard & Gender Development Officer Project Management Unit Climate Smart Irrigated Agriculture Project Ministry of Agriculture</p> </div>
---	---

The clearance is given by the Mr. Shanek Fernando Social Development Specialist – World Bank for the Social Screening Report of the Pulmoddai Agrarian Service Center on 03rd of January, 2020.

Approved By:



Eng. N. Sivalingam



Eng. N. Sivalingam
Project Director
Climate Smart Irrigated Agriculture Project
Ministry of Agriculture.

Project Director

Climate Smart Irrigated Agriculture Project (CSIAP)

7. Social Management Plan for Pulmoddai ASC Modernization and Digitalization (Civil Work)

Social Impact Mitigation Plan for the ASC modernization and Digitalization (Civil Work) Subproject				
Issues/ Impacts and risks	Mitigation Measures	Institutional Responsibility		Mitigation Cost
		Implementation	Supervision / Monitoring	
General (for all types of risks, issues and disturbances)	<ul style="list-style-type: none"> A GRM will be established to receive and resolve complaints/grievances related to disturbances caused by construction including GBV related issues. Awareness will be created on the GRM among community and ACS staff and will publicly display the contact details to report grievances. Awareness will be created among community on risks/issues including GBV issues due to labour influx arising from construction activities and safety/mitigation measures that will be in place. 	Social/Environment safeguard officer – ACS/CSIAP	PMU	Included in sub project's safeguards budget.
Disturbances due to heavy machinery movement & temporary use of land for material storage and parking.	<ul style="list-style-type: none"> An officer will be appointed to implement & monitor social/environment safeguards mitigations measures during construction. Community and ACS staff will be informed of construction activities/schedule, and mitigation measures that will be in place. <p>Consultation with ACS staff and community will be conducted to identify land for material storage,</p>	Contractor	Social/Environment safeguard officer – ACS/CSIAP	Included in construction cost.

	<p>camp setup, equipment parking and routes to transport material that cause minimum disturbances to community & ACS activities.</p> <p>If there are damages caused to local roads and other utilities during construction, contractor shall attend to the repairs/rectification of the damages.</p>			
Construction related disturbances from noise & dust etc.	<ul style="list-style-type: none"> Dust barriers will be installed surrounding the construction. Water sprinkling will be done to minimize impacts from dust. Dust masks to be provided to all laborers for the use at required times. The construction will be carried out in a manner to minimize noise pollution. The construction works with heavy sound should will be timed to avoid office working time period. 	Contractor	Social/Environment safeguard officer - ACS/CSIAP	Included in construction cost.
Labour Influx related issues (e.g. GBV)	<ul style="list-style-type: none"> Local labour will be hired where possible - Contractor will give priority to women when hiring. Worker Code of Conduct will be included as part of the employment contract - this should define workers' commitment in attitudes and behaviour to preventing, combating and responding GBV. Contractors will implement robust measures to 	Contractor	Social/Environment safeguard officer - ACS/CSIAP	Included in construction cost.

	prevent sexual harassment/GBV including training of workforce and sanctions for non-compliance (e.g. termination).			
Public/ occupational safety Hazards, and on impacts on environment.	<ul style="list-style-type: none"> • Public access to the site will be prohibited or controlled via adequate fencing and signage in order to avoid risk to the public. • Contractors shall take precautions to minimize mosquito breeding, where the pit fills with water. • Environment Management Plan will provide more details regards measures to prevent/mitigate impacts to the environment including pollution, deforestation, soil erosion and management of solid waste. 	Contractor	Social/Environment safeguard officer - ACS/CSIAP	Included in construction cost.

Annex: 01 Location map (Division Map - Pulmoddai ASC)

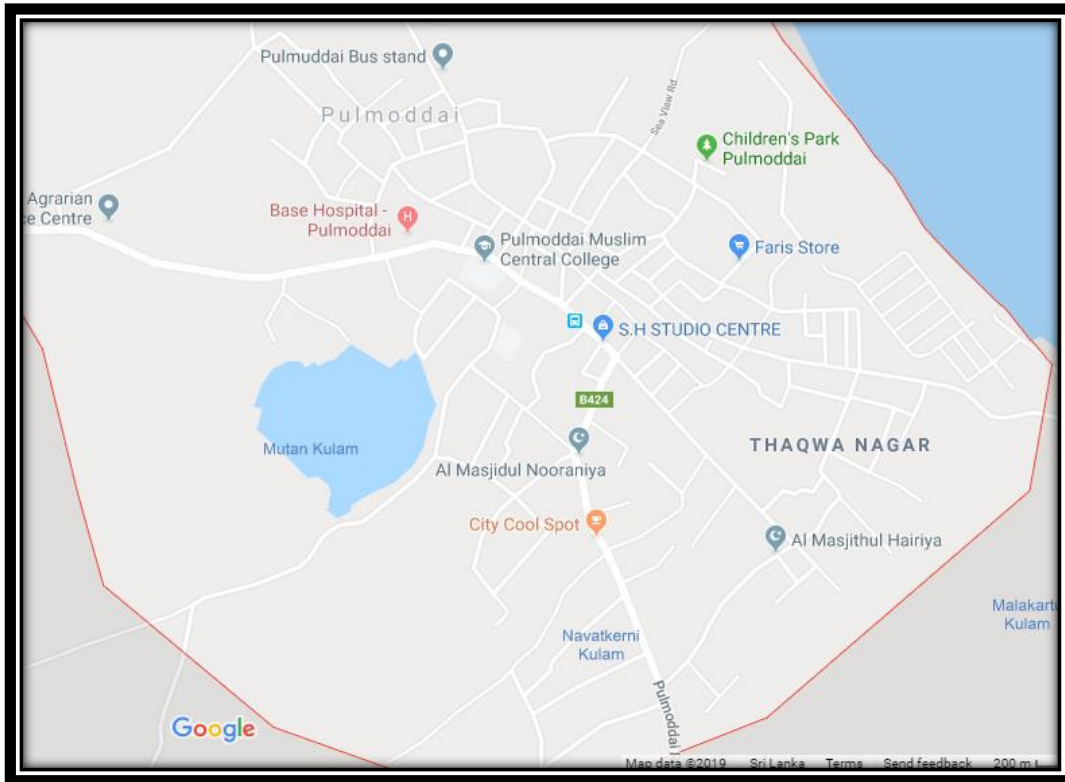
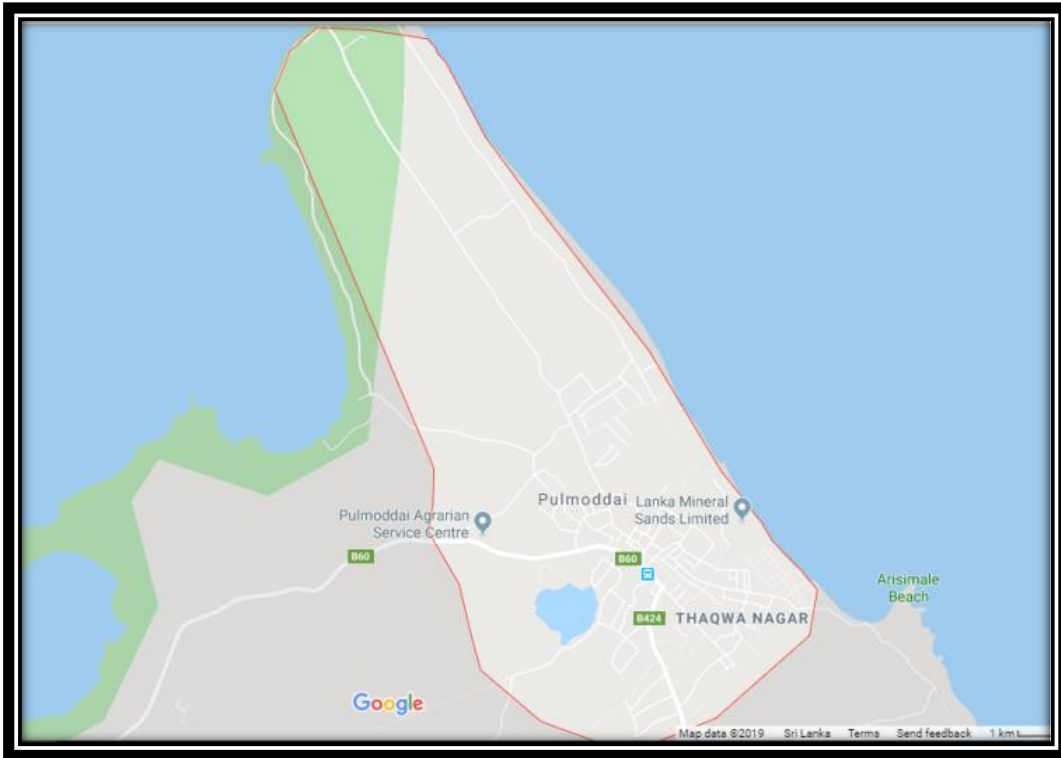

Annex: 02 Public/ Community Consultation and Disclosure

Public / Community consultation conducted Location/ Venue	Consultation method	Date	Number of participants (Male, Female)	Details/Issues raised
Pulmoddai common building	Focus Group discussion	22/10/2019	M - 06 F - 05	-
Pulmoddai Agrarian Service Center	Focus group Discussion	06/11/2019	M- 8 F -04	-

Annex: 03 Pictures during the Field Visits

Agrarian Service center – Pulmoddai, Front side



Toilet – not well condition, poor sanitation condition.



Annex: 04 Drawing of the Subproject

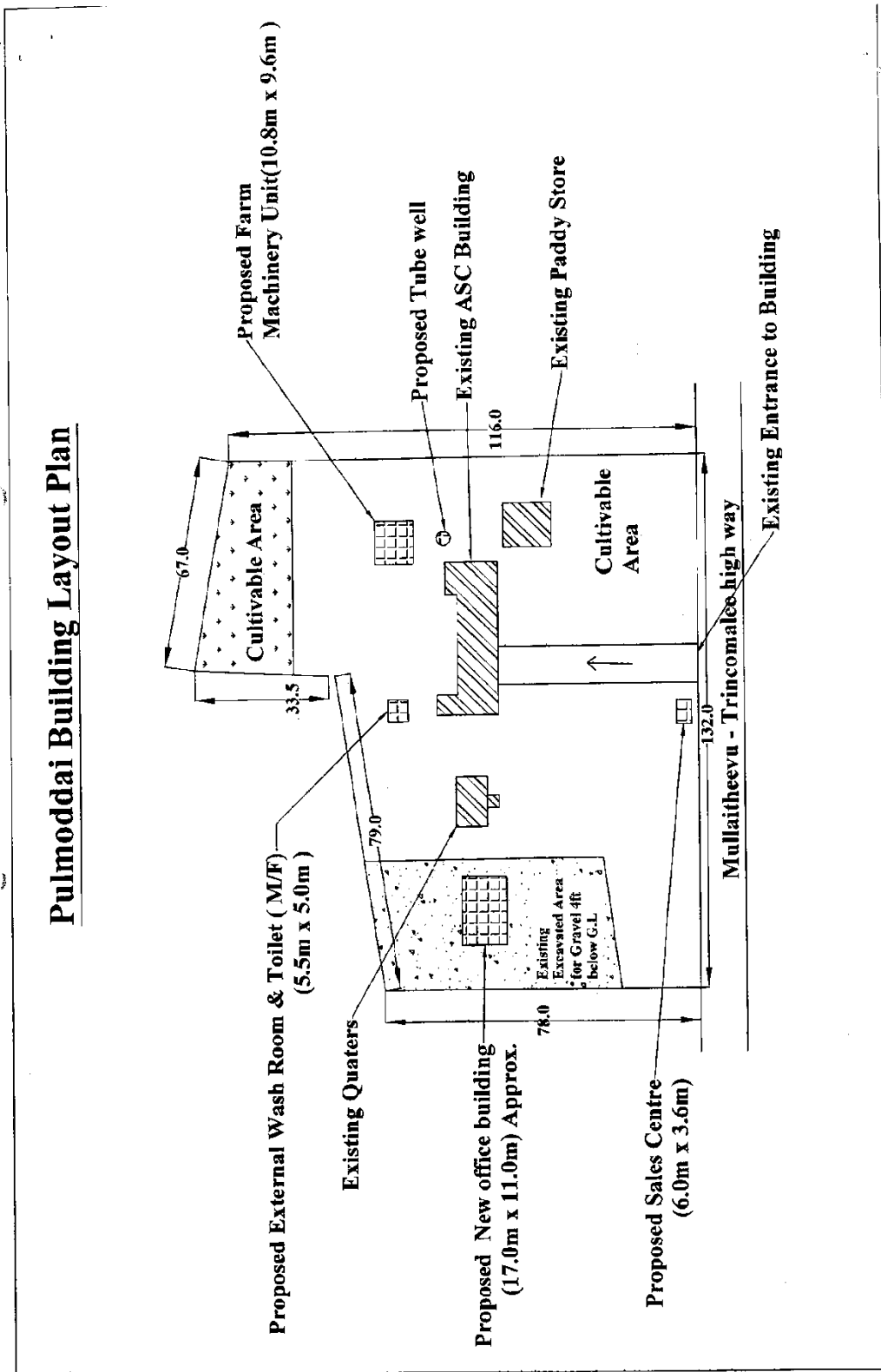

Proposed utility plan for existing A.S.C Pulmoddai Building

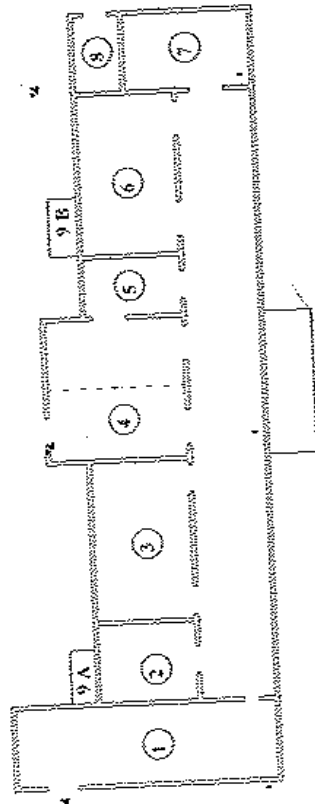

- | | |
|-------------------------|----------------------------------|
| 1. Farmers meeting Room | 6. Farmers Leaders Office Room |
| 2. Soil Lab | 7. Reading Room |
| 3. Soil Lab | 8. Extra Store Room |
| 4. Bank | 9A. Toilets to Existing Building |
| 5. Bank | 9B. Toilets to Existing Building |

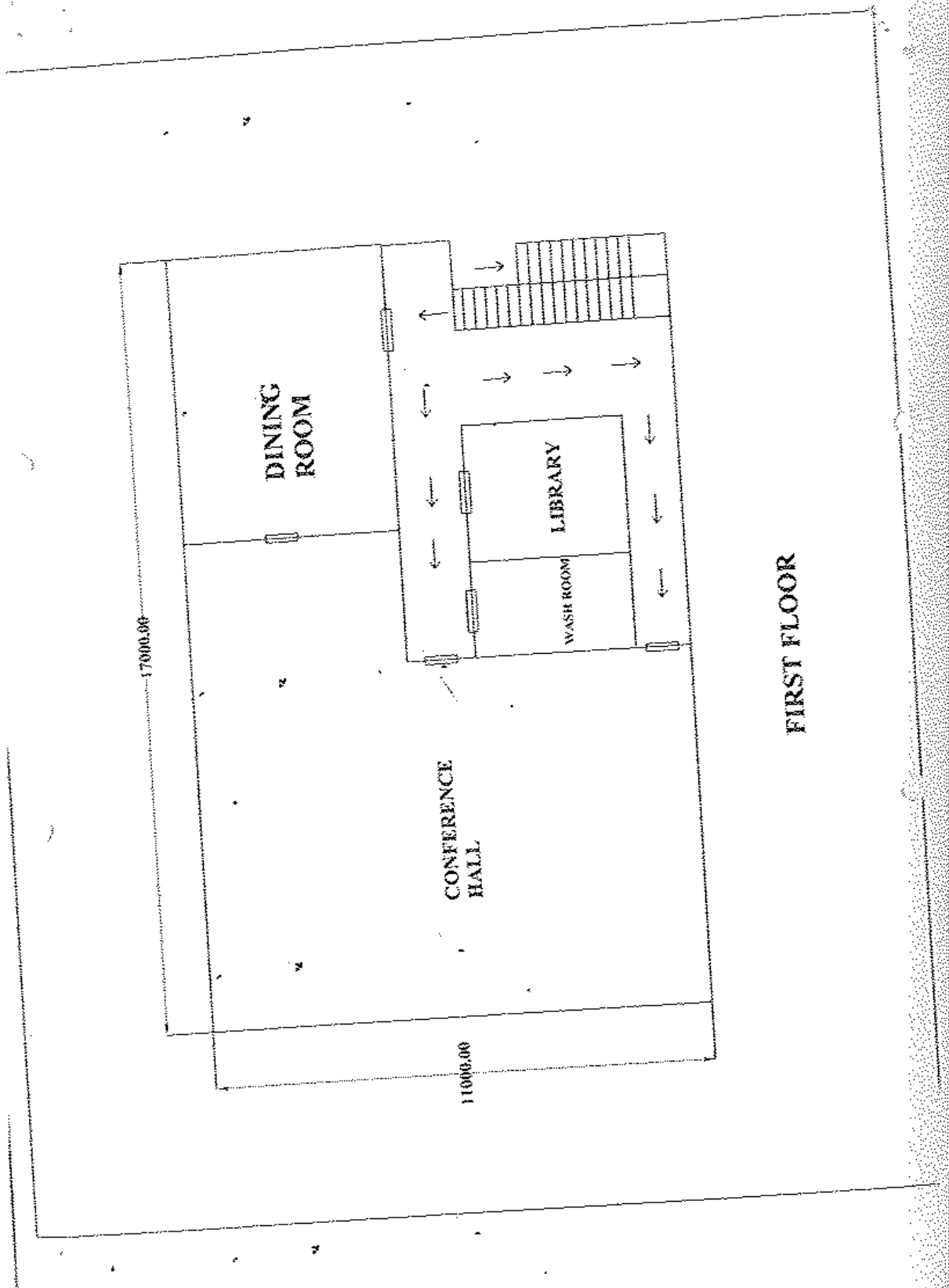

PROPOSED NEW BUILDING (17.0m X 11.0m)

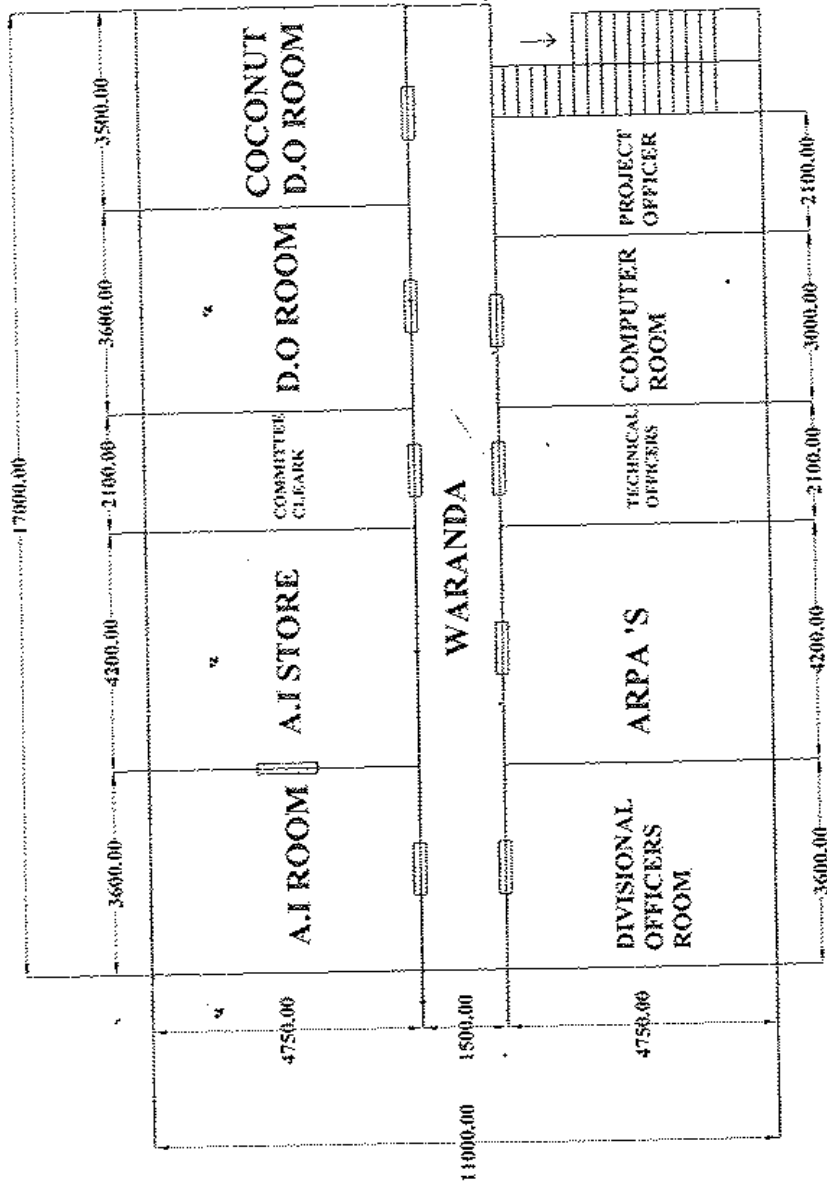

GROUND FLOOR

CONSTRUCTION OF WASH ROOM AND TOILET

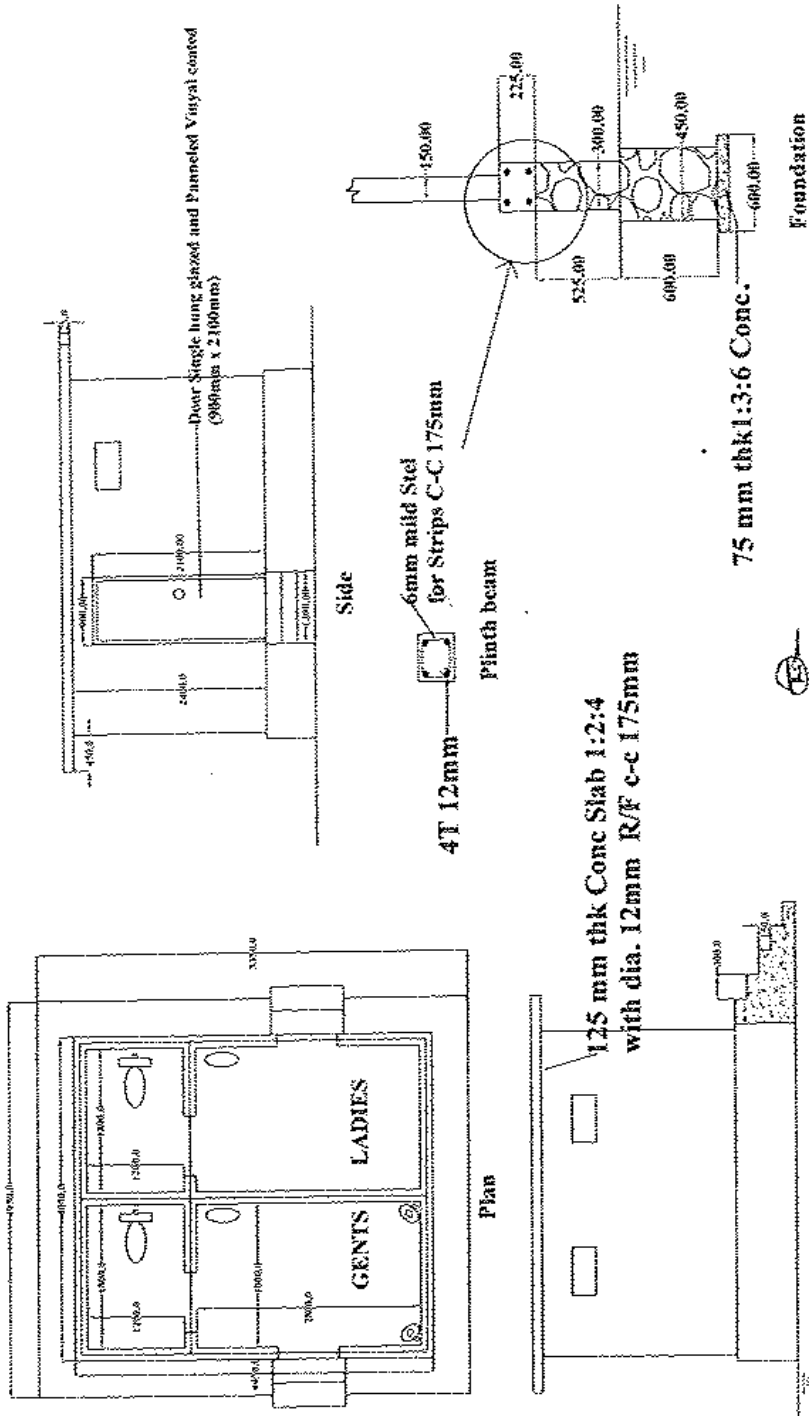

T. SRIRAM
 Engineering Assistant
 Dept. of Agrarian Development
 Trincmalalee

CONSTRUCTION OF FARM MACHINERY UNIT (36 X 32)

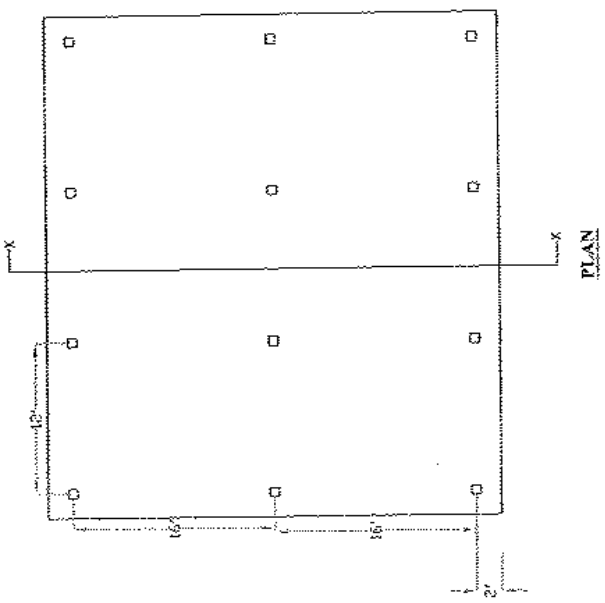
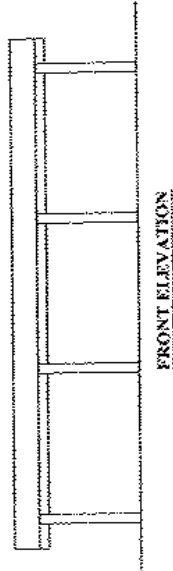
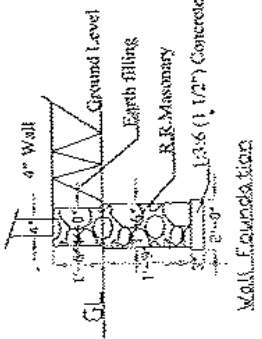
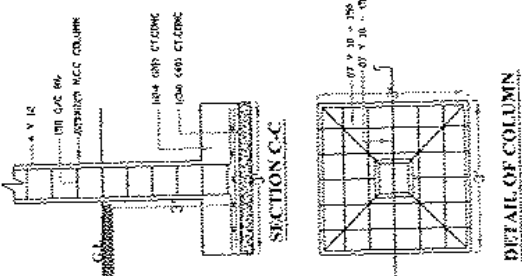
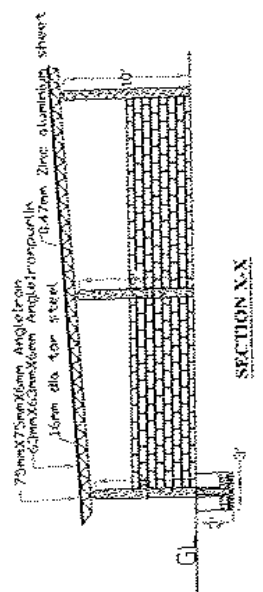

T. SRINAM
 Engineering Assistant
 Dept. of Agrarian Development
 Tirunelveli

Further Annexes 06 Further Details of the subproject area

S.N	G.N Division	Ethnicity (Number of families)					Religion (Number of families)		
		Buddhist	Hindus	Islam	R.C	Other Christians	Sinhalese	Srilankan Tamil	Srilankan Moors
01	Pulmoodai-01	35	37	5,028	11	-	43	40	5,028
02	Pulmoodai-02	11	11	2,429	-	-	11	11	2,429
03	Pulmoodai-03	-	146	1,969	-	-	-	146	1,969
04	Pulmoodai-04	38	19	3,295	06	-	44	19	3,295
05	Thennamaravady	06	252	-	-	-	06	252	-

Existing local organizations

Following local organizations functioned in the ASC division (33 WFO's, 17 FOs)

S.N	Type of the local organizations	Number & Name of the local organizations
01	WFO	33 Muharam, Al- Aksa, Kairiya, Arafa, Nooraniya West, Green House, AN- Nooriya, MisfaulKutha, Peda, IlaHiya, Ponmalikuda, Thaqwa, Rahumaniya, Pasumai, Salamiya, Mallikai, Thamarai, Mukamathiya, Al - Mina, Sahira, Apple, Jinna, Meehiliya, Satham, Hamas, Jenna, Bilal, Telicom, Rose, Thennamaravadi, Pattikuda, Pulmoddai central
02	Farm Organization	17 Oddankulam, Jinnapuramwest, Maruthankulam, Karraianpilau South, Kattuthennaimurippu, Andankulam, Thennamaravadi, Amarivayal, Narankankulam, Farichaimoddai, Adampodimooddai, Al-Shafa, Puliankulam, Aiyaththai, Kalliluppai, Panichankeni, Nayadiththamurippu
03	RDS	12
04	WRDS	05
05	Fisherman Society	04
06	Veterinary Society	02

Existing infrastructures Details in the area

S.N	Name of Infrastructure	No of existing	Ownership
01	Schools	8	Gov.
02	Health centers	2	Gov.
03	Hospitals	1	Gov.
04	Places of worships	Hindu Temples	8
05		Buddhist Temple	12
06		Masjid	25
07		Church	1
08	Roads	Agriculture roads	62
09		Public road	450
